NEW INVENTORY HOMES!

DRIPPING SPRINGS
CALITERRA
190 Canal Drive
GRANTLEY E
MLS# 9937872
WAS ~~$1,370,900~~
NOW $1,249,900

DRIPPING SPRINGS
CALITERRA
243 Bridge Water Loop
PALMETTO A
MLS# 1713909
WAS ~~$1,074,900~~
NOW $999,900

DRIPPING SPRINGS
CALITERRA
257 Bridge Water Loop
BANCROFT B
MLS# 1426793
WAS ~~$1,199,900~~
NOW $1,099,900

LAGO VISTA
THE HOLLOWS
7225 Destination Way
COLINAS II C
MLS# 4466980
WAS ~~$1,599,900~~
NOW $1,299,900

LIBERTY HILL
NORTHGATE RANCH
105 Rickard Drive
KENWOOD D
MLS# 5791693
WAS ~~$1,374,900~~
NOW $1,249,900

SUMLIN
THE OAKS AT SAN GABRIEL
125 Bull Ridge Trail
SUMLIN B
MLS# 4289506
WAS ~~$999,900~~
NOW $849,900

LAKEWAY
ROUGH HOLLOW
418 Sitlington Lane
ROSEMEADE A
MLS# 4392791
WAS ~~$1,099,900~~
NOW $849,900

LAKEWAY
ROUGH HOLLOW
514 Elworth Path
ROSEMEADE A
MLS# 6128515
WAS ~~$1,199,900~~
NOW $899,900

LEANDER
TRAVISSO
3028 Soldato Way
MAXWELL B
MLS# 1390288
WAS ~~$2,249,900~~
NOW $1,949,900

GEORGETOWN
WOLF RANCH SOUTH FORK
236 Running Fawn
OLYMPIA B
MLS# 7898912
WAS ~~$1,019,900~~
NOW $899,900

GEORGETOWN
WOLF RANCH
129 Magnolia Spring Drive
BRYNLEE E
MLS# 6571834
WAS ~~$949,900~~
NOW $699,900

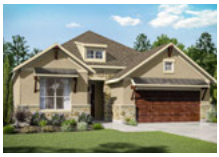

GEORGETOWN
WOLF RANCH SOUTH
233 Running Fawn
AUBRIANNA A
MLS# 1720396
WAS ~~$849,900~~
NOW $719,900

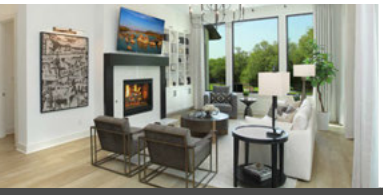

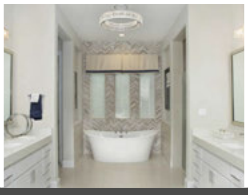

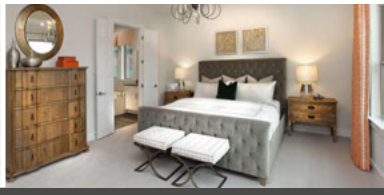

*Your 4% commission will apply on the base price of build-to-order homes. For inventory homes your commission will be 4% of the advertised price or contract price, whichever is lower. Commission will be paid to the registered Realtor at closing on Drees homes. Drees reserves the right to change or withdraw this program at any time without notice. For complete details see a Drees Market Manager.

©2023 The Drees Company. All rights reserved. 23-2032-125 2/23

Drees 95 YEARS
CUSTOM HOMES℠

dreeshomes.com