

# \$5,000 REALTOR BONUS

## ON SELECT EDGEWICK HOMES

**FROM THE \$300s**  
**See Agent for Special Incentives**



### 1920 Teagle Drive

**Plan Name:** Riverview  
**Sq Ft:** 1821  
 2 br, 2 full bath, 2 half baths, flex room, oversized 1 car garage, upgraded flooring, cabinets, and countertops  
**AVAILABLE NOW**

### 1921 Sharper Mews Lane 2 CAR GARAGE

**Plan Name:** Bonnell  
**Sq Ft:** 1408  
 2 br, 2 baths, 1 half bath, 2 car garage, upgraded flooring, cabinets, and countertops  
**COMPLETION: AUGUST**

### 1916 Warely Lane 2 CAR GARAGE

**Plan Name:** Bonnell  
**Sq Ft:** 1408  
 2 br, 2 baths, 1 half bath, 2 car garage, upgraded flooring, cabinets, and countertops  
**AVAILABLE NOW**

### 2001 Sharper Mews Lane 2 CAR GARAGE

**Plan Name:** Bonnell  
**Sq Ft:** 1408  
 2 br, 2 baths, 1 half bath, 2 car garage, upgraded flooring, cabinets, and countertops  
**COMPLETION: SEPTEMBER**

### 2005 Sharper Mews Lane

**Plan Name:** Bonnell  
**Sq Ft:** 1408  
 2 br, 2 baths, 1 half bath, 2 car garage, upgraded flooring, cabinets, and countertops  
**COMPLETION: SEPTEMBER**

#### Bonnell Floor Plan

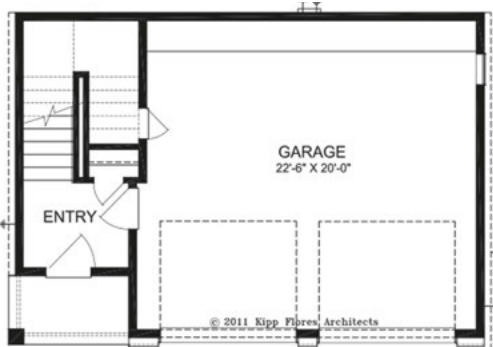

GROUND FLOOR



SECOND FLOOR



TOP FLOOR

Mark Leistriz, Sales Manager | Office: 512.358.6903; Direct: 512.659.3338

\*PRICES, TERMS, SPECIFICATIONS, AND AVAILABILITY ARE SUBJECT TO CHANGE WITHOUT NOTICE. SEE SALES ASSOCIATE FOR DETAILS. MUST SELL BY JULY 22, 2019 TO BE ELIGIBLE FOR BONUS. BONUS TO BE PAID AT FUNDING.

**WesPeoplesHomes.com**