# NEW INVENTORY HOMES!

DRIPPING SPRINGS
**CALITERRA**
190 Canal Drive
**GRANTLEY E**
MLS# 9937872
**WAS** ~~$1,370,900~~
**NOW** $1,249,900

DRIPPING SPRINGS
**CALITERRA**
243 Bridge Water Loop
**PALMETTO A**
MLS# 1713909
**WAS** ~~$1,074,900~~
**NOW** $999,900

DRIPPING SPRINGS
**CALITERRA**
257 Bridge Water Loop
**BANCROFT B**
MLS# 1426793
**WAS** ~~$1,199,900~~
**NOW** $1,099,900

LAGO VISTA
**THE HOLLOWS**
7225 Destination Way
**COLINAS II C**
MLS# 4466980
**WAS** ~~$1,599,900~~
**NOW** $1,299,900

LIBERTY HILL
**NORTHGATE RANCH**
105 Rickard Drive
**KENWOOD D**
MLS# 5791693
**WAS** ~~$1,374,900~~
**NOW** $1,249,900

SUMLIN
**THE OAKS AT SAN GABRIEL**
125 Bull Ridge Trail
**SUMLIN B**
MLS# 4289506
**WAS** ~~$999,900~~
**NOW** $849,900

LAKEWAY
**ROUGH HOLLOW**
418 Sitlington Lane
**ROSEMEADE A**
MLS# 4392791
**WAS** ~~$1,099,900~~
**NOW** $849,900

LAKEWAY
**ROUGH HOLLOW**
514 Elworth Path
**ROSEMEADE A**
MLS# 6128515
**WAS** ~~$1,199,900~~
**NOW** $899,900

LEANDER
**TRAVISSO**
3028 Soldato Way
**MAXWELL B**
MLS# 1390288
**WAS** ~~$2,249,900~~
**NOW** $1,949,900

GEORGETOWN
**WOLF RANCH SOUTH FORK**
236 Running Fawn
**OLYMPIA B**
MLS# 7898912
**WAS** ~~$1,019,900~~
**NOW** $899,900

GEORGETOWN
**WOLF RANCH**
129 Magnolia Spring Drive
**BRYNLEE E**
MLS# 6571834
**WAS** ~~$949,900~~
**NOW** $699,900

GEORGETOWN
**WOLF RANCH SOUTH**
233 Running Fawn
**AUBRIANNA A**
MLS# 1720396
**WAS** ~~$849,900~~
**NOW** $719,900

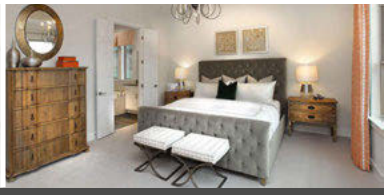

*Your 4% commission will apply on the base price of build-to-order homes. For inventory homes your commission will be 4% of the advertised price or contract price, whichever is lower. Commission will be paid to the registered Realtor at closing on Drees homes. Drees reserves the right to change or withdraw this program at any time without notice. For complete details see a Drees Market Manager.

©2023 The Drees Company. All rights reserved. 23-2032-125 2/23

Drees 95 YEARS
CUSTOM HOMES℠

dreeshomes.com